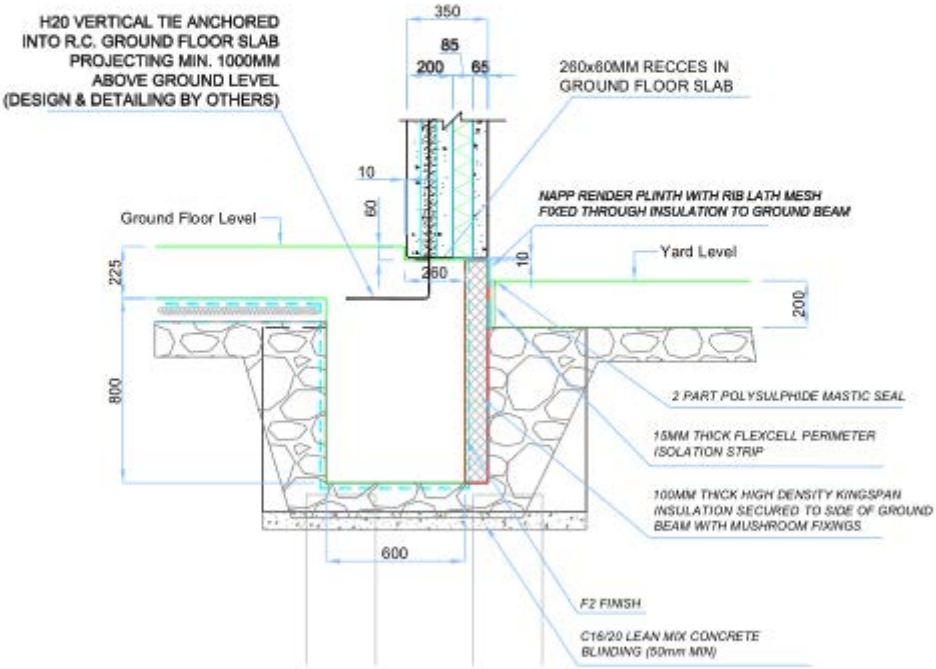TYPICAL STARTER BAR DETAIL:
(Recces in the Ground Floor Slab)